

PERMIT

CITY OF NAPOLEON - BUILDING DEPARTMENT

255 West Riverview Avenue, Napoleon, Ohio 43545 - 419-592-4010

Permit No. 672-77 Issued 3/23/77
date

Job Location 845 Daggett Ave.
address

Pt. Lot 31 A.L. Daggett's Sub-div.
sub-div or legal discript

Issued By [Signature]
building official

Owner Helene Bostelman 592-1345
name tel.

Address 845 Daggett Ave.

Agent Verlin Rice 533-4524
builder-eng.-etc. tel.

Address R.R.#1 Liberty Center, Ohio

Description of Use Attached single car garage & new kitchen.

Residential XX(1)
no. dwelling units

Commercial _____ Industrial _____

New _____ Add'n. XX Alter _____ Remodel _____

Mixed Occupancy _____

Change of Occupancy _____

Estimated Cost \$ 6,500.00

FEE	BASE	PLUS	TOTAL
<input checked="" type="checkbox"/> BUILDING	XXXXXX	---	XXXXXX
<input checked="" type="checkbox"/> ELECTRICAL	\$3.00	---	\$3.00
<input checked="" type="checkbox"/> PLUMBING	\$3.00	---	\$3.00
<input type="checkbox"/> MECHANICAL			
<input type="checkbox"/> DEMOLITION			
<input type="checkbox"/> ZONING			
<input type="checkbox"/> SIGN			
WATER TAP			
SEWER TAP			
TEMP. ELECT.			
ADDITIONAL PLAN REVIEW	Struct. _____ hrs Elect. _____ hrs		
TOTAL FEES.....			\$9.00
LESS MIN. FEES PAID _____			-0-
		<small>date</small>	
BALANCE DUE.....			\$9.00

ZONING INFORMATION
 SEE ZONING PERMIT NO. 635-76

district	lot dimensions		area	front yd	side yds	rear yd
max hgt	no pkg spaces	no ldg spaces	max cover	petition or appeal req'd	date appr	

WORK INFORMATION:

Size: Length 39' Width 12' Stories 1 Ground Floor Area 368 sq'

Height _____ Building Volume (for demo. permit) _____ cu. ft.

Electrical: Wiring in addition. # NEW 100 A. SERVICE ENTRANCE
brief description

Plumbing: Kitchen
brief description

Mechanical: _____
brief description

Sign: _____ Dimensions _____ Sign Area _____
type

Additional Information: SEE ATTACHED ADDENDUM:

Date _____ Applicant Signature _____
owner-agent

INSPECTION RECORD

	UNDERGROUND			ROUGH-IN						FINAL		
	Type	Date	By	Type	Date	By	Type	Date	By	Type	Date	By
PLUMBING	Building Drains			Drainage, Waste & Vent Piping			Indirect Waste			Drainage, Waste & Vent Piping		
	Water Piping									Backflow Prevention		
	Building Sewer			Water Piping			Condensate Lines			Water Heater		
	Sewer Connection									FINAL APPROVAL		
MECHANICAL	Refrigerant Piping			Refrigerant Piping			Chimney(s)			Grease Exhaust System		
				Duct Furnace(s)			Fire Dampers			Air Cond. Unit(s)		
	Ducts/Plenums			Ducts/Plenums			<input type="checkbox"/> Radiant Htr(s) <input type="checkbox"/> Unit Htr(s)			Refrigeration Equipment		
				Duct Insulation			Pool Heater			Furnace(s)		
			Combustion Products Vents			Ventilation <input type="checkbox"/> Supply <input type="checkbox"/> Exhst.				FINAL APPROVAL		
ELECTRICAL	Conduits & or Cable			Conduits/ Cable			<input type="checkbox"/> Range <input type="checkbox"/> Dryer			Temp Service Temp Lighting		
	Grounding & or Bonding			Rough Wiring			<input type="checkbox"/> Generator(s) <input type="checkbox"/> Motors			Fixtures Lamp Holders		
	Floor Ducts Raceways			Service Panel Switchboard			<input type="checkbox"/> Water Htr <input type="checkbox"/> Welder			Signs		
	Service Conduit			Busways Ducts			<input type="checkbox"/> Heaters <input type="checkbox"/> Heat Cable			Electric Mtr. Clearance		
	Temporary Power Pole			Subpanels			<input type="checkbox"/> Duct Htr(s) <input type="checkbox"/> Furnace(s)			FINAL APPROVAL		
BUILDING	Location, Set-backs, Esmt(s)	6/6/77	BB	Exterior Wall Construction			Roof Covering Roof Drainage			Smoke Detector		
	Excavation	18	BB				Exterior Lath			Demolition (sewer cap)		
	Footings & Reinforcing						<input type="checkbox"/> Interior Lath <input type="checkbox"/> Wallboard					
	Floor Slab			Interior Wall Construction			Fire Wall(s)			Building or Structure		
	Foundation Walls			Columns & Supports			Fireplace Chimney					
	Sub-soil Drain			Crawl Space <input type="checkbox"/> Vent <input type="checkbox"/> Access			Attic <input type="checkbox"/> Vent <input type="checkbox"/> Access					
	Piles			Floor System(s)						FINAL APPROVAL BLDG. DEPT.		
			Roof System			Special Insp Reports Rec'd				Certificate of Occupancy Issued		
ADDITIONAL	INSPECTIONS, CORRECTIONS, ETC.						INSPECTIONS, CORRECTIONS, ETC.					
	ON SITE FABRICATED TRUSSES WERE INSTALLED WITHOUT BUILDING											
	DEPARTMENTS KNOWLEDGE OF APPROVAL						7/14/77 BB					

\$ 3.00 BUILDING,
\$ 3.00 ELECT.
\$ 3.00 PLUMBING
\$ 9.00

3/23
672-77
~~672-77~~
\$ 3.00

CITY OF NAPOLEON
BUILDING INSPECTION DEPARTMENT
APPLICATION FOR CONSTRUCTION PERMIT
(PLEASE PRINT OR TYPE)

The undersigned hereby makes application for the construction, installation, replacement or alteration as herein specified, agreeing to do all such work in strict accordance with the City of Napoleon's Building Code for 1, 2 and 3 Family Buildings.

Owner's Name X Helene Bosterman Address X 845 Daggett ⁵⁹²⁻¹³⁴⁵
Builder's Name X Verlin Rice Address X R#1 Liberty Center X 533-4524

LOT INFORMATION: (Not required for roofing or siding job.)

Location of Project X Northside of House Lot # _____
Subdivision _____ Lot Area _____ Sq. Ft. _____
Yard Set Back: Front _____ Rear _____ Left Side _____
Right Side _____ Zoning District _____

BUILDING INFORMATION:

X Single yes Double _____ Multiple _____ New Construction _____

Addition _____ Remodel _____ Attached Garage yes _____

Detached Garage _____ Accessory Building yes Replacement _____

Brief Description of Work: X new garage plus kitchen and Dining area

X Size: Length 39' Width 12 + Part 8' No. of Stories 1

Floor Area: 1st Floor _____ Sq. Ft. 2nd Floor _____ Sq. Ft.

3rd Floor _____ Sq. Ft. Basement _____ Sq. Ft.

Unfinished Attic X yes Garage X yes 12 X 22

X Foundation: Piers X Full Basement X Part Basement X

Concrete 12" Thickness Block 8" Size _____

X Walls: Frame 2 X 4 Block 8" Brick _____ Other _____

X Specific Type of Exterior Siding Aluminum Siding

APPLICATION FOR PERMIT SHALL BE ACCOMPANIED BY TWO COMPLETE SETS OF PLANS INCLUDING: ELEVATIONS, FLOOR PLANS, CROSS SECTIONS AND PLAT PLAN. IF ADDITIONS OR REMODELING, SHOW ALL EXISTING STRUCTURES AND THEIR SIZE AND LOCATION. ALL PLANS SHALL BE DRAWN TO SCALE.

ESTIMATED COST OF COMPLETED PROJECT: X \$6,500.00

DATE Mar. 10, 1977 APPLICANT'S SIGNATURE Verlin Rice
OWNER-BUILDER-AGENT

RESIDENTIAL PLAN CORRECTION SHEET

CITY OF NAPOLEON, Building Dept.
 255 West Riverview Avenue
 Napoleon, Ohio 43545
 (419) 592-4010

ADDENDUM to Permit No. 672-77
 Owner H. BOSTELMAN
 Location 845 DAGGETT

Please note the Items checked below and incorporate them into your plans as indicated: Permit not yet issued
 Correct Plans and Re-Submit. Permit Issued Incorporate the items during construction.

GENERAL	
Provide 1 approved smoke detector.	Show size of members supporting porch roof.
<input checked="" type="checkbox"/> Provide 1 hour fire wall and/or ceiling between garage and dwelling.	Provide double top plate.
<input checked="" type="checkbox"/> Provide (Class B) 1 hour fire rated door from garage to dwelling.	Provide design data for pre-fab. wood truss/members.
Submit fully dimensioned plot plan.	Ceiling joists undersized in.....
Provide 1-3'0" x 6'8" exit door.	Roof rafters undersized in.....
Provide min. 22" x 30" attic access.	PLUMBING AND MECHANICAL:
Provide min. 18" x 24" crawl space access opening.	Terminate all exhaust systems to outside air.
LIGHT AND VENTILATION:	Insulate ducts in unheated areas.
Provide mechanical exhaust or window in bathroom.....	Provide back flow device on all hose bibs.
Provide Min. _____ sq. in. net free area attic ventilation.	ELECTRICAL:
Provide min. _____ sq. in. net free area crawl space ventilation.	Show location of service entrance and service equipment panel.
FOUNDATION:	G.F.C.I. req'd. on Temp. Electric.
Min. depth of foundation below finished grade 30".	Outdoor and bathroom receptacles shall be protected by G.F.C.I.
Min. size of footer....." x"	METAL VENEERS:
Provide anchor bolts 1/2" @ 8' o.c. 1' from each corner. Embedded 8" concrete and 15" in masonry.	Contact City Utilities Dept. to remove conductors and/or meter.
Show size of basement columns.	Provide 18" x 18" x 3/4" wood backer for meter base.
FRAMING:	Provide approved system of grounding and bonding.
Show size of wood girder in.....	MISCELLANEOUS:
Provide design data for structural member in.....	Provide backwater valve in sub-soil drain tile.
Floor joists under sized in.....	Provide approved sheathing and flashing behind masonry veneer.
Provide double joists under parallel partitions.	Provide 15# felt underlayment on roof.
Provide 1" x 4" let in corner bracing or approved sheathing.	Provide adequate fireplace hearth extensions
Show size of headers for openings over 4' wide.	Install factory built fireplaces/stoves according to manufacturers recommendations.
	Terminate chimney 3' above roof or 2' above highest point of building within 10' of chimney.

ADDITIONAL CORRECTIONS: _____

The approval of plans and specifications does not permit the violation of any section of the Building Code, or other City Ordinance or State Law. This addendum is attached to Permit No. 672-77 and made a part thereof.

Date Approved or Disapproved 3/23/77

Checked By Ronald D. Sonnenberg
 Plan Examiner

Date Rechecked and Approved _____

Checked By _____

RESIDENTIAL PLAN CORRECTION SHEET

CITY OF NAPOLEON, Building Dept.
 255 West Riverview Avenue
 Napoleon, Ohio 43545
 (419) 592-4010

ADDENDUM to Permit No. 672-77
 Owner HELENE BOSTELMAN
 Location 845 DAGGETT AVE

Please note the Items checked below and incorporate them into your plans as indicated: Permit not yet Issued Correct Plans and Re-Submit. Permit issued Incorporate the items during construction.

GENERAL			
	Provide 1 approved smoke detector.		Show size of members supporting porch roof.
<input checked="" type="checkbox"/>	Provide 1 hour fire wall and/or ceiling between garage and dwelling.	<input checked="" type="checkbox"/>	Provide double top plate.
<input checked="" type="checkbox"/>	Provide (Class B) 1 hour fire rated door from garage to dwelling.	<input checked="" type="checkbox"/>	Provide design data for pre-fab. wood truss/members.
<input type="checkbox"/>	Submit fully dimensioned plot plan.	<input checked="" type="checkbox"/>	Ceiling joists undersized in <u>SHOW SIZE</u>
<input type="checkbox"/>	Provide 1-3'0" x 6'8" exit door.	<input checked="" type="checkbox"/>	Roof rafters undersized in <u>SHOW SIZE</u>
<input checked="" type="checkbox"/>	Provide min. 22" x 30" attic access.	PLUMBING AND MECHANICAL:	
<input type="checkbox"/>	Provide min. 18" x 24" crawl space access opening.	Terminate all exhaust systems to outside air.	
LIGHT AND VENTILATION:		Insulate ducts in unheated areas.	
Provide mechanical exhaust or window in bathroom.....		Provide back flow device on all hose bibs.	
Provide Min. _____ sq. in. net free area attic ventilation.		ELECTRICAL:	
Provide min. _____ sq. in. net free area crawl space ventilation.		Show location of service entrance and service equipment panel.	
FOUNDATION:		G.F.C.I. req'd. on Temp. Electric.	
<input checked="" type="checkbox"/>	Min. depth of foundation below finished grade 30".	Outdoor and bathroom receptacles shall be protected by G.F.C.I.	
<input checked="" type="checkbox"/>	Min. size of footer... <u>16</u> ... " x <u>6</u> ... "	METAL VENEERS:	
<input checked="" type="checkbox"/>	Provide anchor bolts 1/2" @ 8' o.c. 1' from each corner. Embedded 8" concrete and 15" in masonry.	Contact City Utilities Dept. to remove conductors and/or meter.	
<input type="checkbox"/>	Show size of basement columns.	Provide 18" x 18" x 3/4" wood backer for meter base.	
FRAMING:		<input checked="" type="checkbox"/>	Provide approved system of grounding and bonding.
<input type="checkbox"/>	Show size of wood girder in.....	MISCELLANEOUS:	
<input type="checkbox"/>	Provide design data for structural member in.....	Provide backwater valve in sub-soil drain tile.	
<input type="checkbox"/>	Floor joists under sized in.....	Provide approved sheathing and flashing behind masonry veneer.	
<input type="checkbox"/>	Provide double joists under parallel partitions.	Provide 15# felt underlayment on roof.	
<input checked="" type="checkbox"/>	Provide 1" x 4" let in corner bracing or approved sheathing.	Provide adequate fireplace hearth extensions	
<input checked="" type="checkbox"/>	Show size of headers for openings over 4' wide. (<u>GARAGE DOOR.</u>)	Install factory built fireplaces/stoves according to manufacturers recommendations.	
		Terminate chimney 3' above roof or 2' above highest point of building within 10' of chimney.	

ADDITIONAL CORRECTIONS: ANY OPENINGS (WINDOW) BETWEEN THE EXISTING HOUSE & THE PROPOSED GARAGE SHALL BE ENCLOSED WITH A 1 HR. FIRE RATED MATERIAL

The approval of plans and specifications does not permit the violation of any section of the Building Code, or other City Ordinance or State Law. This addendum is attached to Permit No. 672-77 and made a part thereof.

Date Approved of Disapproved 3/14/78

Checked By Thomas W. Teranora
 Plan Examiner

Date Rechecked and Approved _____

Checked By _____

CITY OF NAPOLEON
BUILDING INSPECTION DEPARTMENT
APPLICATION FOR CONSTRUCTION PERMIT
(PLEASE PRINT OR TYPE)

The undersigned hereby makes application for the construction, installation, replacement or alteration as herein specified, agreeing to do all such work in strict accordance with the City of Napoleon's Building Code for 1, 2 and 3 Family Buildings.

Owner's Name X Helene Bostelman Address X 845 Daggett

Builder's Name X Verlin Rice Address X R#1 Liberty Center X 533-4524

LOT INFORMATION: (Not required for roofing or siding job.)

Location of Project X Northside of House Lot # _____

Subdivision _____ Lot Area _____ Sq. Ft. _____

Yard Set Back: Front _____ Rear _____ Left Side _____

Right Side _____ Zoning District _____

BUILDING INFORMATION:

Single yes Double Multiple New Construction

Addition Remodel Attached Garage yes

Detached Garage Accessory Building yes Replacement

Brief Description of Work: X new garage, pluss. Kitchen and Dining area.

Size: Length 39' Width 12' + Part 8' No. of Stories 1

Floor Area: 1st Floor _____ Sq. Ft. 2nd Floor _____ Sq. Ft.

3rd Floor _____ Sq. Ft. Basement _____ Sq. Ft.

Unfinished Attic yes Garage yes 12X22

Foundation: Piers Full Basement Part Basement

Concrete 12" Thickness Block 8" Size _____

Walls: Frame 2X4 Block 8" Brick Other

Specific Type of Exterior Siding Aluminum Siding

APPLICATION FOR PERMIT SHALL BE ACCOMPANIED BY TWO COMPLETE SETS OF PLANS INCLUDING: ELEVATIONS, FLOOR PLANS, ~~CROSS SECTIONS~~ AND ~~PLOT PLAN~~. IF ADDITIONS OR REMODELING, SHOW ALL EXISTING STRUCTURES AND THEIR SIZE AND LOCATION. ALL PLANS SHALL BE DRAWN TO SCALE.

ESTIMATED COST OF COMPLETED PROJECT: X \$6,500.00

DATE X Mar 10, 1977 APPLICANT'S SIGNATURE X Verlin Rice
OWNER-BUILDER-AGENT

845 Daggett
Helene Bostelman

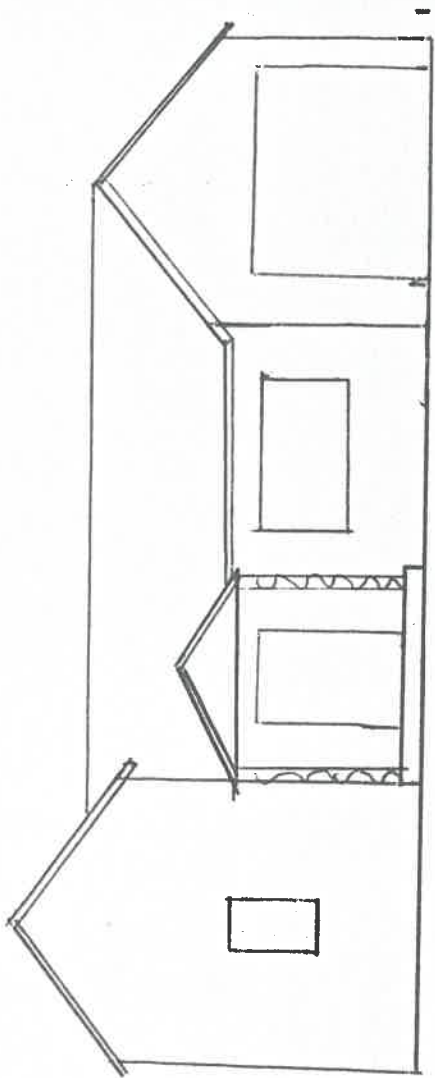

East Side View

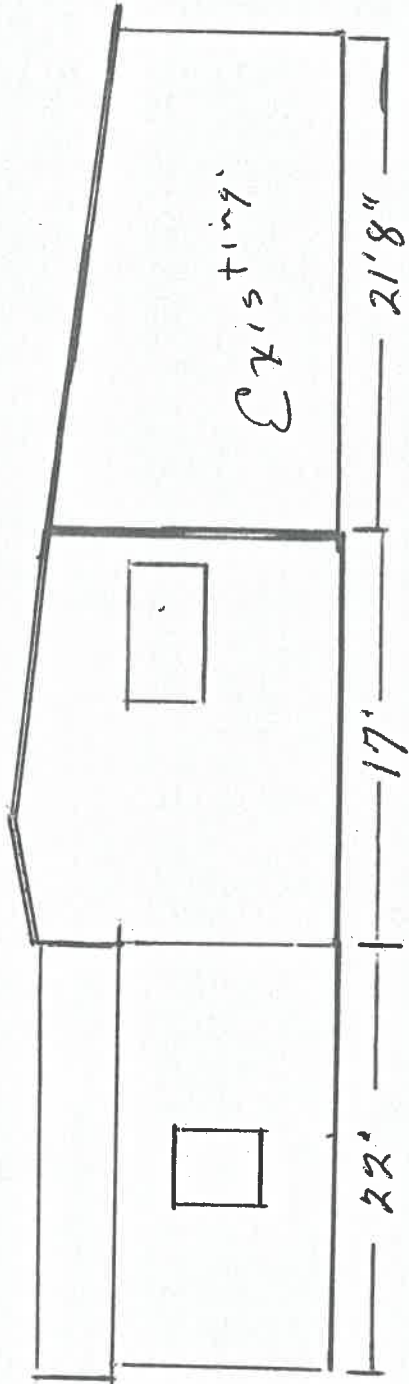

North Side View

Garage at

845. Daygett

Helen Bostelman.

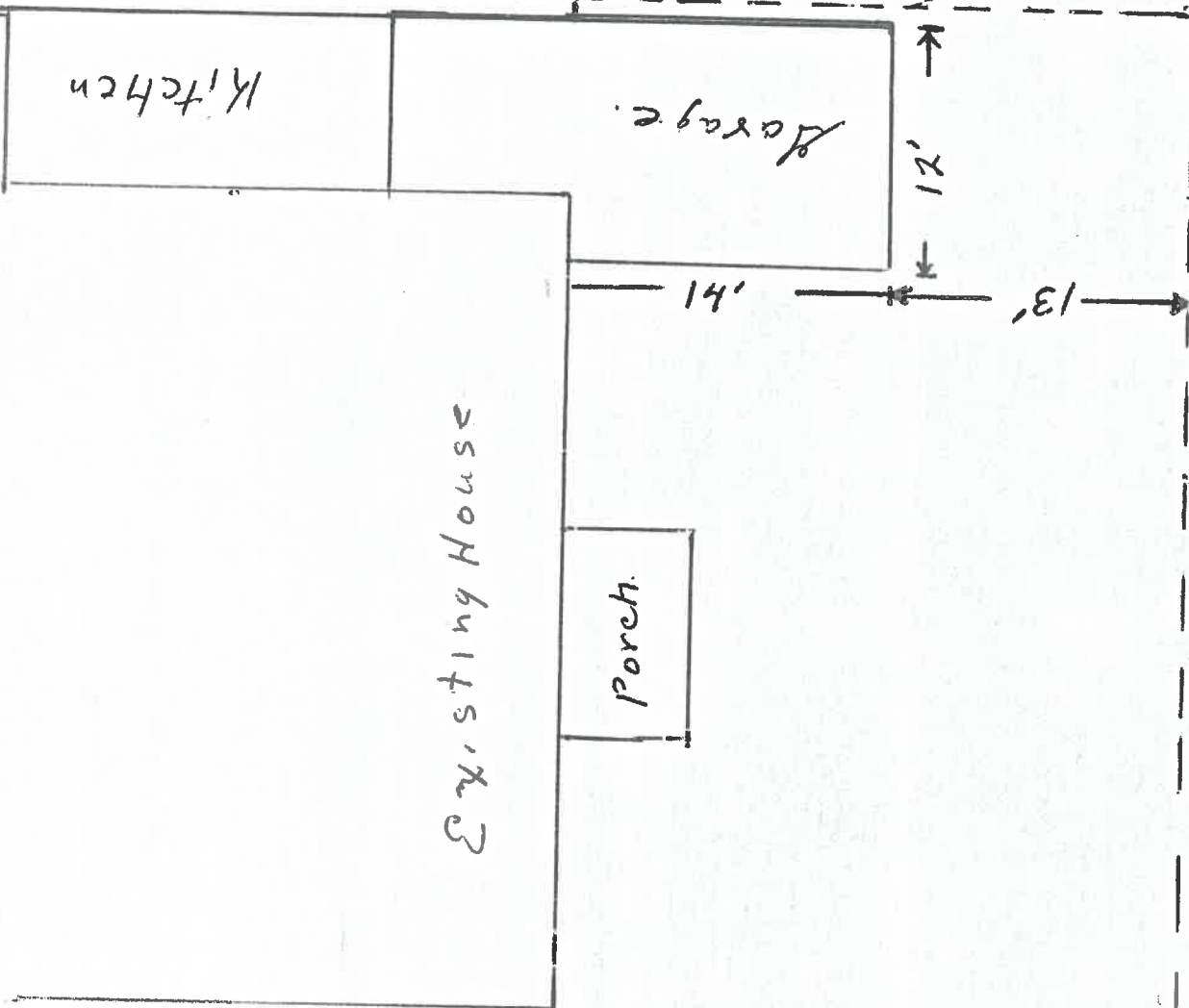

Existing House

Porch.

Garage.

Kitchen

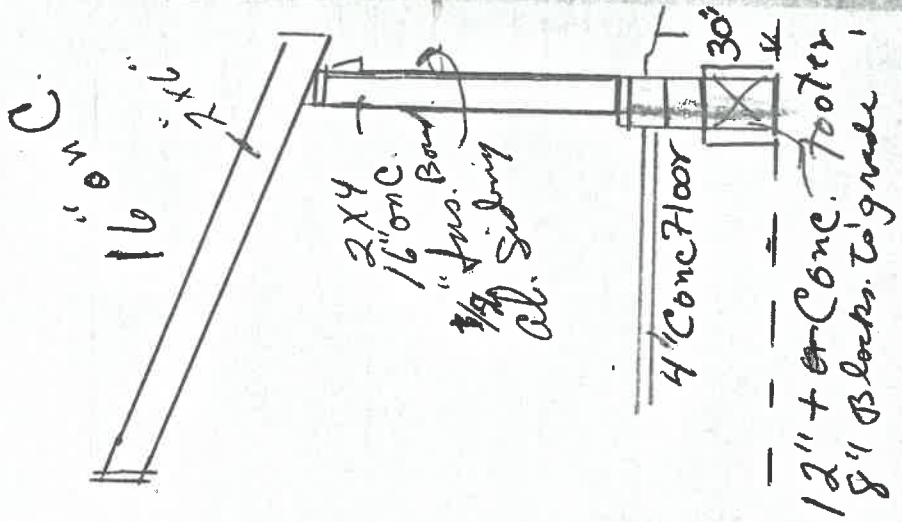

DISAPPROVED 3/14/77 T.W.T.

P.T.

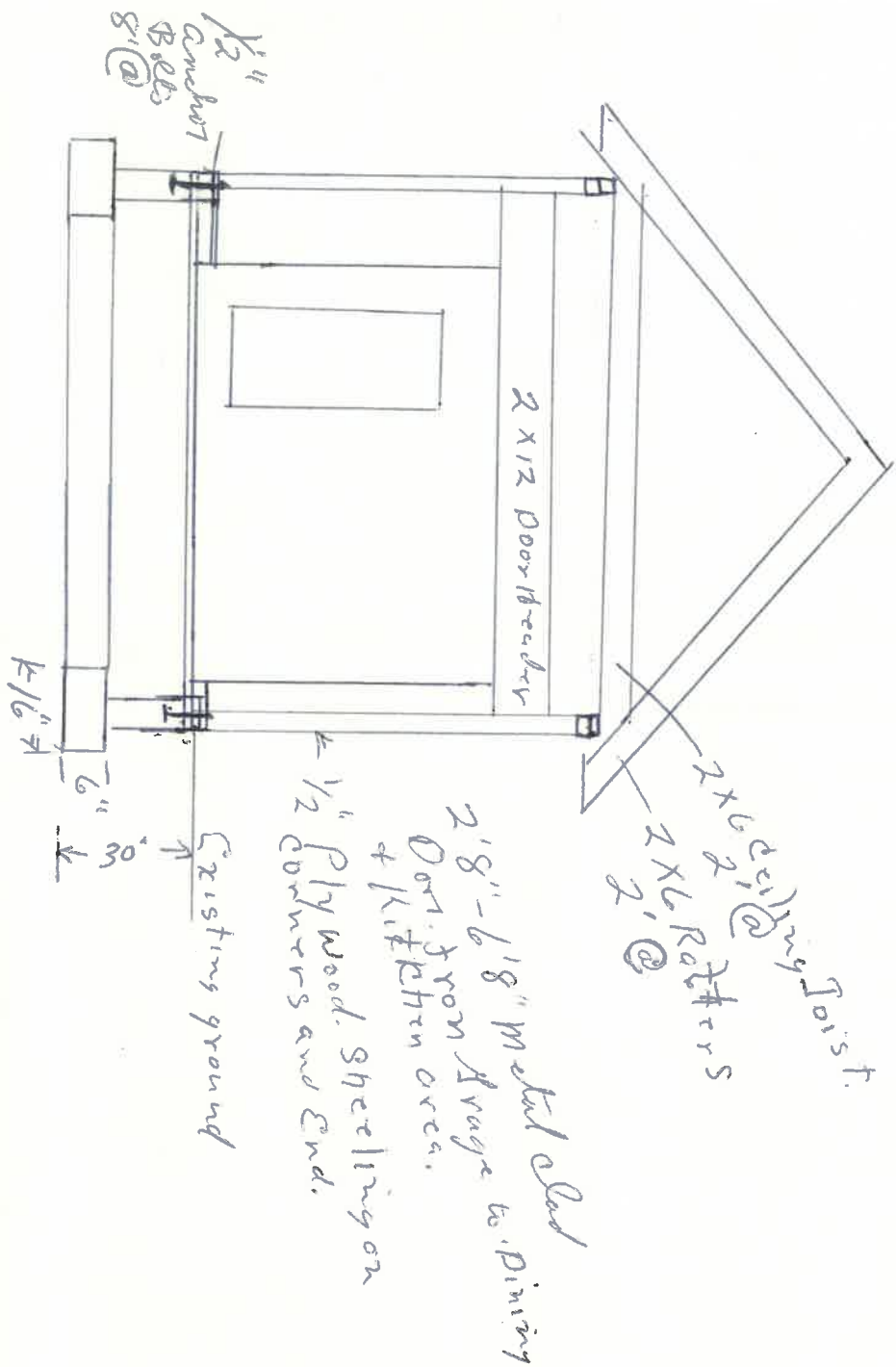

CITY OF NAPOLEON
 BUILDING DEPT.
 Plan Approval
 By [Signature] Date 3/23/22
 WITH ADDENDUM

845 Daggett.
Helene Bostelman

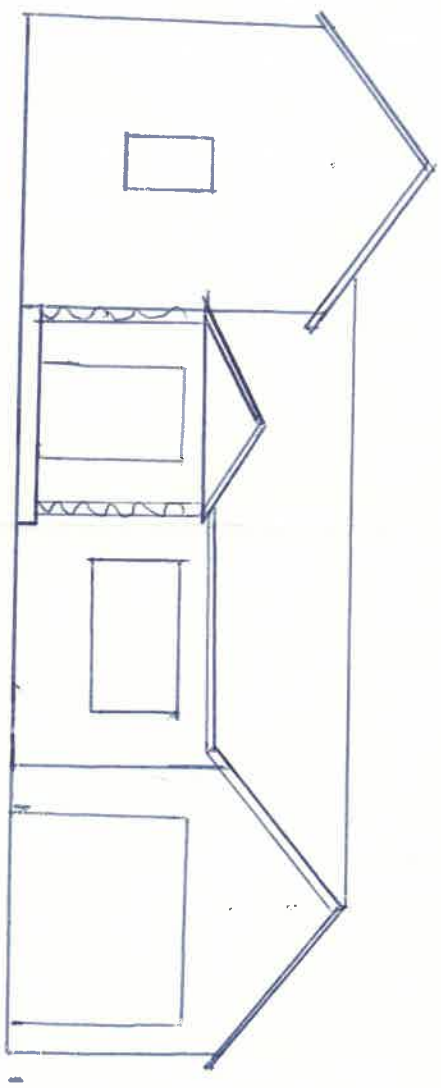

East Side View

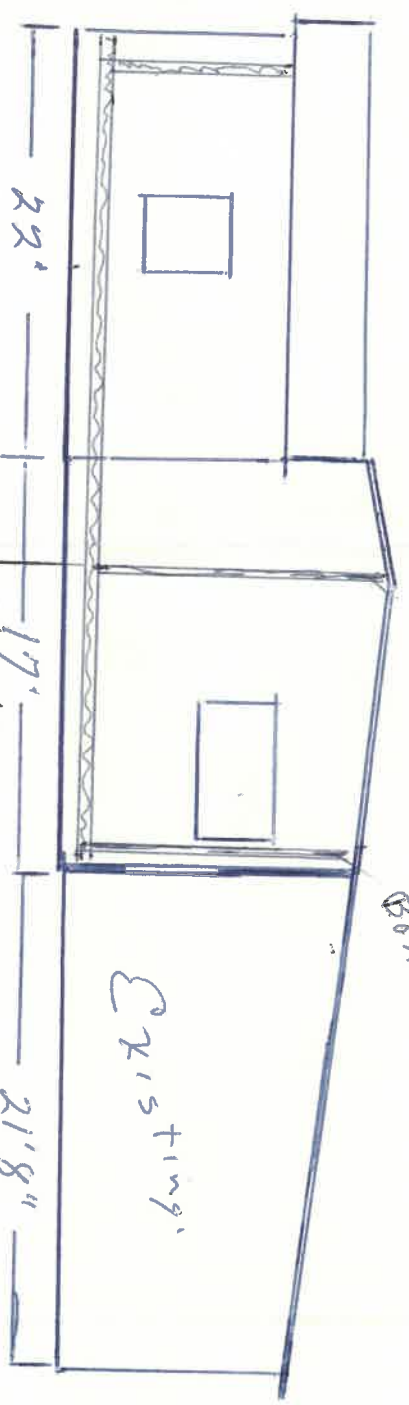

North Side View

CITY OF NAPOLEON
BUILDING DEPT.
Plan Approval
By MM Date 3/23/77
WITH ADDENDUM

CITY OF NAPOLEON
 BUILDING DEPT.
 Plan Approval
 By BD Date 3/23/77
 WITH ADDENDUM

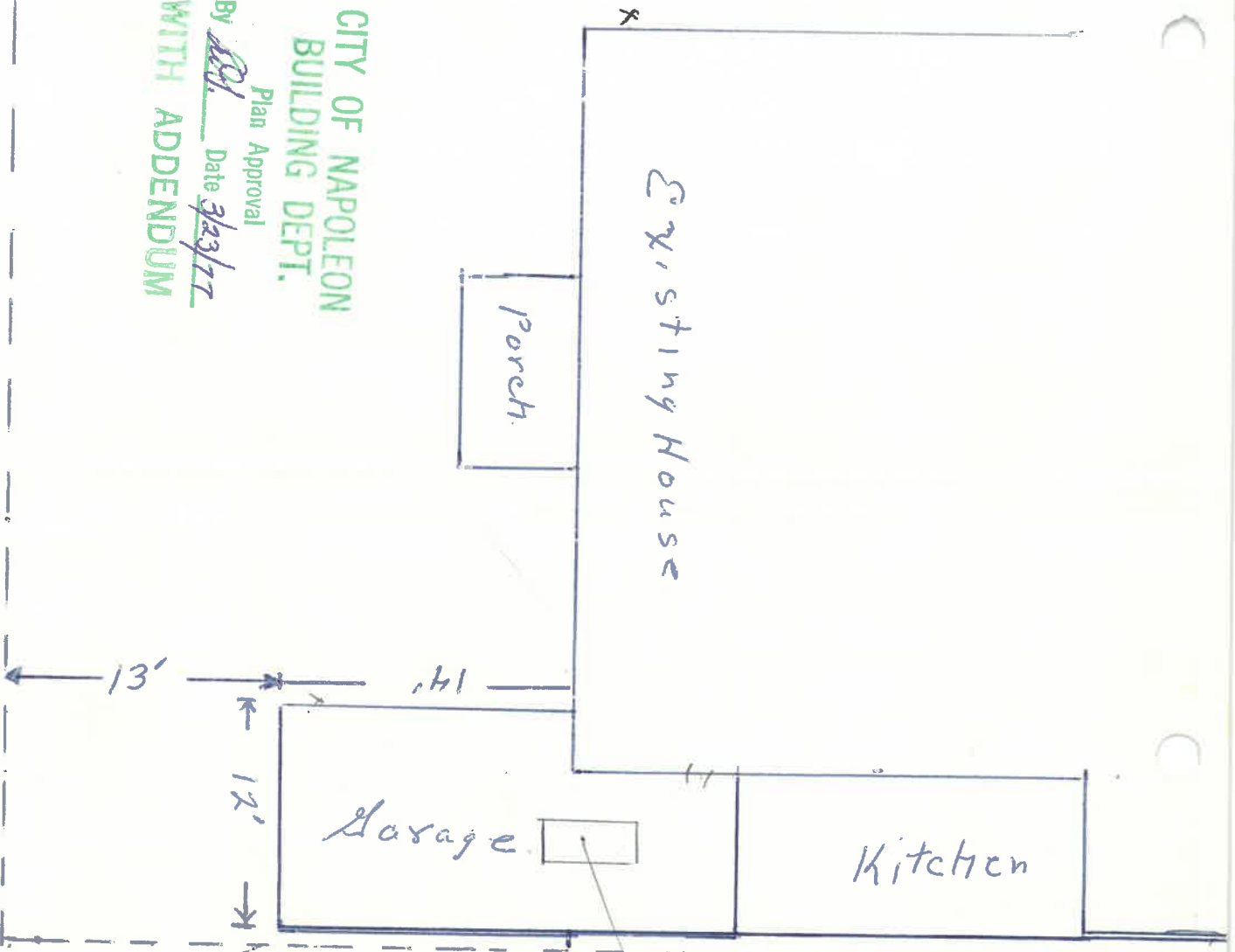

Garage at
 845. Daggert
 Helene Bostelman.

Ceiling Joists
 Dispersing Stairway 2x30"

